



# СЛУЖБЕН ГЛАСНИК НА ОПШТИНА РЕСЕН

-

05.03.2018  
бр.3 година 53

. 047/551- 483

АКТИ НА ОП[ТИНА РЕСЕН



1.

(„ 50 1 3  
” .5/02) 71 1 3  
O („ ” .7/2010,  
13/2013, 8/2015 11/2015)

28.02.2018 .

.09-539/1  
05.03.2018 . .

(„ 36 1 15  
“ .5/02), 23 1 47  
08/2015 11/2015), („ ” .7/2010, 13/2013,  
12 13  
(„ “ .54/2012...142/2014)

29.01.2016 ( )  
(„ ” .08-187/6  
“ .2/2016),  
28.02.2018 ,

1

2

1

(„ “ .54/2012...142/2014),

3

:

1.		
-	1.1.....	3.100,00 ./ 2
-	1.2.....	2.150,00 ./ 2
	2.....	1.250,00 ./ 2
	3.....	310,00 ./ 2

1.845,00 ./ 2.

-1. : , , , , , , , , , , , -  
930,00 ./ 2.

-2. : , , , , , , , , , , ,  
- 615,00 ./ 2.

-3. : , , , , , , , , , , -  
310,00 ./ 2.

4

2,

5

O

, .08-147/6 31.01.2017 .

6

“

”

.08-456/3  
28.02.2018

I. , , , , а , , , , , , , , , ,

	I.	II.	III.	IV.	V.	VI.	VII.	VIII.
	90,00	81,00	72,90	65,70	59,10	53,10	47,80	42,30
	180,00	162,00	145,80	131,20	118,10	106,20	/	/
.	225,00	202,50	182,30	164,00	147,60	132,80	/	/
	117,00	105,30	94,70	85,30	76,80	69,10	/	/
	54,00	48,60	44,00	39,30	35,40	31,90	28,60	/
	45,00	40,50	36,50	32,70	29,50	26,50	23,80	21,40
	30,00	27,00	24,30	21,90	19,70	17,70	16,00	14,40
	10,00	9,00	8,10	7,30	6,50	5,80	5,2	4,50

II. , , , , , , , , , , , , , , ,

	I.	II.	III.	IV.	V.	VI.	VII.	VIII.
	72,00	64,80	58,30	52,50	47,20	42,50	36,00	31,50
	135,00	121,50	109,30	98,10	88,50	79,60	/	/
.	180,00	162,00	145,80	131,20	118,00	106,20	/	/
	90,00	81,00	72,90	65,70	59,10	23,10	/	/
	36,00	32,40	29,20	26,30	23,60	21,20	18,00	/
	27,00	24,30	21,90	19,70	17,70	15,90	12,60	10,80

III. , , , , , , , , , , , , , , ,

	I.	II.	III.	IV.	V.	VI.	VII.	VIII.
	45,00	40,50	36,50	32,70	29,50	26,50	23,80	21,40
	90,00	81,00	72,90	65,70	59,10	53,10	/	/
.	135,00	121,50	109,30	98,10	88,50	79,60	/	/
	63,00	56,70	51,00	45,90	41,40	36,90	/	/
	27,00	24,30	21,90	19,70	17,70	15,90	14,40	12,90
	18,00	16,20	14,60	13,10	11,70	10,50	9,40	8,50

:

( . - )

2.

(,, 50 1 3 71 1 3  
” .5/02) ” .7/2010,  
O (,,  
13/2013, 8/2015 11/2015)

/ ,  
2008-0446 : “  
“  
” “ ( “  
” “ 83/10) ”  
“ (“ “ 154/2010),

/ ,  
2008-0446 : “  
“  
” “ ( “  
” “ 83/10) ”  
“ (“ “ 154/2010),

28.02.2018 .

.09-539/2  
05.03.2018 . .

1 4 22 1 4, 36 1 15 50  
05/02), 23 ( „ .  
, 7/2010, 13/2013, 8/2015 11/2015), ( „  
28.02.2018 ,

/ ,  
2008-0446

: “ “  
” “

83/10) “ (“  
” “ (“  
“ 154/2010),

1

e o / a  
2008-0446

“ “ :  
“ (“ ” “ 83/10)

” “ (“  
“ 154/2010),

2

/ ,  
2008-0446  
: “

“ “ (“  
” “ 83/10)

3

„

”

.08-456/4  
28.02.2018

..

3.

(,, 50 1 3  
” .5/02) 71 1 3  
O (,, ” .7/2010,  
13/2013, 8/2015 11/2015)

,  
28.02.2018 .

.09-539/3  
05.03.2018

..



1 4 22 1 4, 36 1 15 50  
05/02), 4 23 („  
“ 7/2010, 13/2013, 8/2015 11/2015 ),  
4 6 7 („ “ .62/05,  
88/08 35/11),  
28.02.2018 ,

1

O

2008-0446

: “

“

”

“ 83/10)

“

(“

”

“ 154/2010),

“ (“

2

/

/

(„

“ .62/05, 88/08

35/11).

3

”

”

.08-456/5  
28.02.2018

4.

(,, ” 50 1 3 71 1 ” 3  
O .5/02)  
13/2013, 8/2015 11/2015) („ .7/2010,

„11 ” –

„11 ” – ,  
28.02.2018 .

.09-539/4  
05.03.2018 . .

36 („ ”  
. 5/2002) 114 “ . 23/2013,  
44/14,144/14,10/15, 25/15,150/15,192/15,27/16 163/17),  
, 28.02.2018

„11- “-

1. „- : „11-

- . - .
- . - .
- . - .
- „- . „11-
- „- . „11-
- „- . „11-
- „- . „11-

2. : „11- “-

- a .  
 - .  
 - .  
 - .  
 „11- “- .  
 - „11- “- .  
 - “- . „11-

3. 4 ( ) .  
 4. a ”  
 “.

.08-456/6  
 28.02.2018

5.

(,, 50 1 3 71 1 3  
 ” .5/02) ” .7/2010,  
 O (,,  
 13/2013, 8/2015 11/2015)

28.02.2018

.09-539/5  
 05.03.2018

2, 103, 34 1 2, 93, 94 3, 98  
 110 2 ” . 36/04, 49/04, 86/08, 124/10,  
 („ 18/11, 41/14, 129/2015, 71/2016 106/2016),  
 „ . 12/06), („  
 ( . 18/2006),  
 („ . 18/06), 16 1 10 ( .  
 8/2015 11/2015), („ 21, 36 1 15 ” . 7/2010, 13/2013,  
 („ 28.02.2018 ” . 05/02),

1

e

2

3

30 .

4

3

:

—  
—  
—  
—  
—

5

a,

3

4

4

6

”

7

8

9

10

11

15.07.2008

.07-1693/16

12

, -

13

„ ”

.08-456/7  
28.02.2018

6.

(„ 50 1 3 71 1 3  
” .5/02) ” .7/2010,  
O („  
13/2013, 8/2015 11/2015)

2017/2018

, „ -

2017/2018

„ -  
28.02.2018

.09-539/6  
05.03.2018

05 2018 „ ” .3

86 („  
” .7/2010, 13/2013, 08/2015 11/2015)  
28.02.2018 ,  
2017/2018 „ ” – ,

1. „ – . 2017/2018 , „

.08-456/8  
28.02.2018 . .

7.  
(„ 50 1 3 71 1 3  
O „ .5/02) „ .7/2010,  
13/2013, 8/2015 11/2015) („

2017/2018  
„ ” –

2017/2018  
„ ” – ,  
28.02.2018 .

.09-539/7  
05.03.2018 . .

05 2018 „ ” .3

86 (,,  
” .7/2010, 13/2013, 08/2015 11/2015)  
31.01.2018 ,

2017/2018 „ ” – ,

1.

” – . 2017/2018 ”

.08-456/9  
28.02.2018 . .

**8.**

(,, ” 50 1 3 71 1 3  
O .5/02) ” .7/2010,  
13/2013, 8/2015 11/2015) (,,

.1618 ,  
- .

.1618 , .  
- ,  
28.02.2018 .

.09-539/8  
05.03.2018 . .



10 4  
 („ „ .23/11, 54/11,  
 155/12, 53/13, 72/13, 44/14, 115/14, 199/14, 124/15, 129/15, 217/15, 31/16  
 190/17), 2, 2, 5 6  
 („ .56/11, 162/12, 95/13, 109/14, 64/15, 217/15 52/16), 22, 1  
 1 („ .5/02), 23  
 1 7 („ .  
 .07/10, 13/13, 08/15 11/15),  
 28.02.2018 , :

.1618 , -

1

.1618 , ,

2

3

.08-456/10  
28.02.2018 . .

НАУМЕ МИЛОШЕВСКИ

КО ДРМЕНИ

ОТШЕВО Регионален пат Р 1307

КП 1618

ВОИ ГРАДЕЖЕН РЕОН

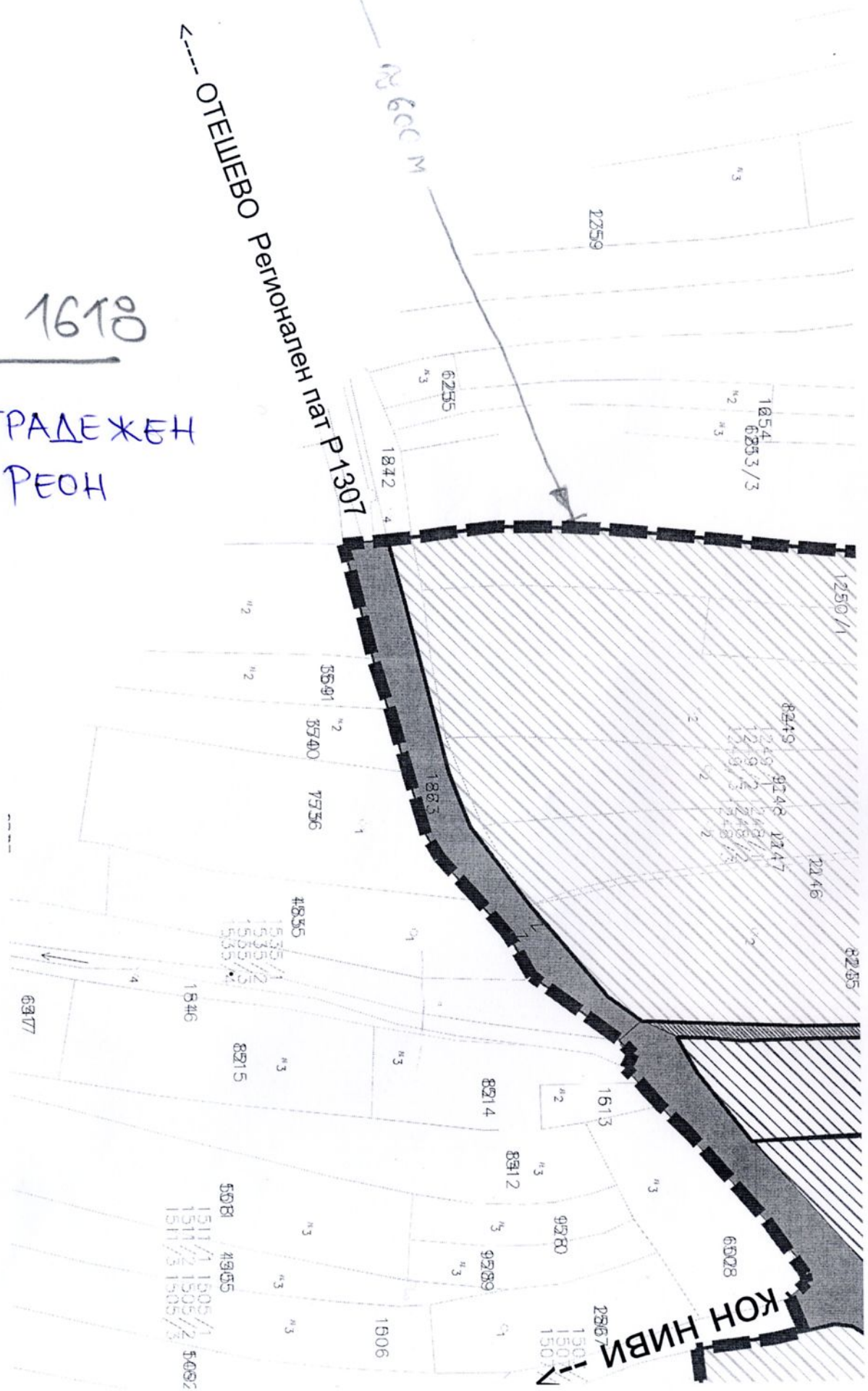

9.

(,, ” 50 1 3 71 1 3  
O („ .5/02) ” .7/2010,  
13/2013, 8/2015 11/2015)

.202/1

.202/1

28.02.2018

.09-539/9  
05.03.2018

10 4

(,, ” .23/11, 54/11,  
155/12, 53/13, 72/13, 44/14, 115/14, 199/14, 124/15, 129/15, 217/15, 31/16  
190/17), 2, 2, 5 6

“ .56/11, 162/12, 95/13, 109/14, 64/15, 217/15 52/16), („ . 22, 1  
1 („ . “ .5/02), 23

1 7  
.07/10, 13/13, 08/15 11/15),  
28.02..2018 , :

.202/1

1

.202/1

2

3

.08-456/11  
28.02.2018

c.p.

с. ШУРЛЕНЦИ

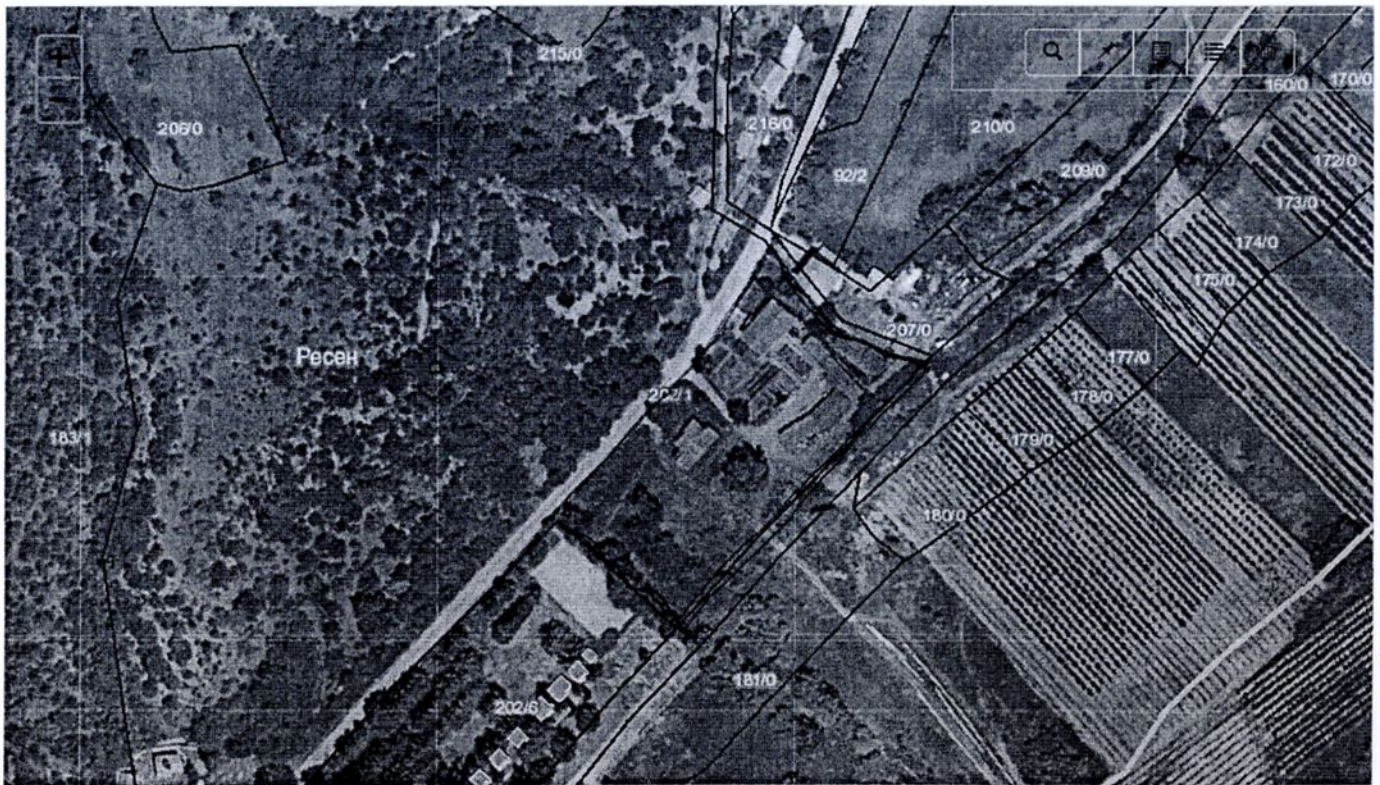

КП 202/1 КО ШУРЛЕНЦИ  
 ВОН ГРАДЕЖЕН РЕОН  
 Митко Николовски



10.

(„ 50 1 3  
” .5/02) 71 1 3  
O („ ” .7/2010,  
13/2013, 8/2015 11/2015)

.93/12

.93/12

28.02.2018

.09-539/10  
05.03.2018

10 4  
 („ „ .23/11, 54/11,  
155/12, 53/13, 72/13, 44/14, 115/14, 199/14, 124/15, 129/15, 217/15, 31/16  
190/17), 2, 2, 5 6  
 („ .56/11, 162/12, 95/13, 109/14, 64/15, 217/15 52/16), 22, 1  
 („ .5/02), 23  
 („ .  
1 7  
1 .07/10, 13/13, 08/15 11/15),  
28.02.2018 , :

.93/12

1

.93/12 ‘ ‘ ‘ ‘ .70  
, ‘ ‘ ‘ ‘  
- ‘ ‘ ‘ ‘

**2**

**3**

.08-456/12  
28.02.2018

c.p.

# КО СЛУВНИЦА



КП 93/12 ВО КО СЛУВНИЦА  
 ВОН ГРАДЕЖЕН РЕОН  
 Зоран НУНЕВСКИ





11.

(„ 50 1 3 71 1 3  
” .5/02) “ .7/2010,  
O („  
13/2013, 8/2015 11/2015)

.202/1

.202/1

- ,  
28.02.2018 .

.09-539/11  
05.03.2018

10 4  
 („ „ .23/11, 54/11,  
 155/12, 53/13, 72/13, 44/14, 115/14, 199/14, 124/15, 129/15, 217/15, 31/16  
 190/17), 2, 2, 5 6  
 („ .56/11, 162/12, 95/13, 109/14, 64/15, 217/15 52/16), 22, 1  
 1 („ .5/02), 23  
 1 7 („ .  
 .07/10, 13/13, 08/15 11/15),  
 28.02.2018 , :

.202/1

1

.202/1

2

3

.08-456/13  
28.02.2018

с. ШУРЛЕНЦИ

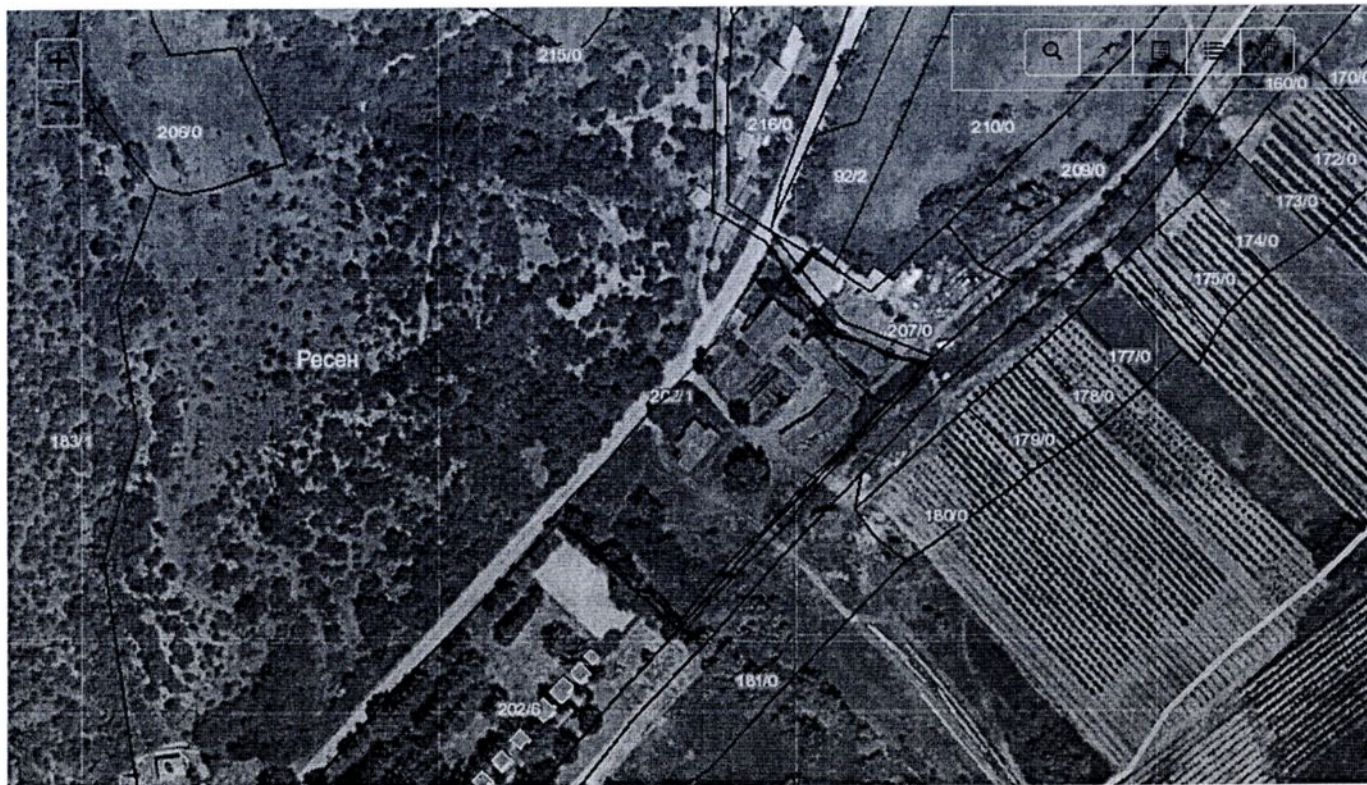

кп 202/1 ко Шурленци  
 Ђон Градежен реот  
 Васко Џиколовски

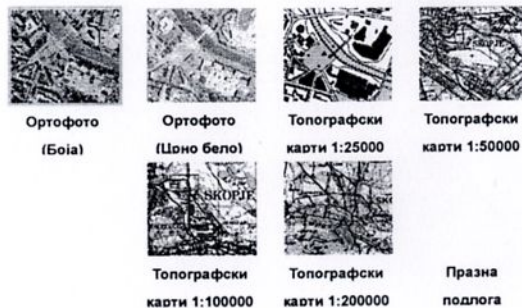

12.

(„ 50 1 3 71 1 3  
” .5/02) ” .7/2010,  
O („  
13/2013, 8/2015 11/2015)

.583/2

.583/2

- ,  
28.02.2018 .

.09-539/12  
05.03.2018 . .

10 4  
 („ „ .23/11, 54/11,  
 155/12, 53/13, 72/13, 44/14, 115/14, 199/14, 124/15, 129/15, 217/15, 31/16  
 190/17), 2, 2, 5 6  
 („ .56/11, 162/12, 95/13, 109/14, 64/15, 217/15 52/16), 22, 1  
 1 („ .5/02), 23  
 1 7 („ .  
 .07/10, 13/13, 08/15 11/15),  
 28.02.2018 , :

.583/2

1

.583/2

2

3

.08-456/14  
28.02.2018

с. ПОДМОЧАНИ

д  
кп 583/2  
КО ПОДМОЧАНИ  
ВОН ГРАД. РЕОН  
ТАЛЕ КАЖАНОВСКИ

ВОН С.Д. БЕЛА ЦРКВА

КОП С. СЕРБИНИ

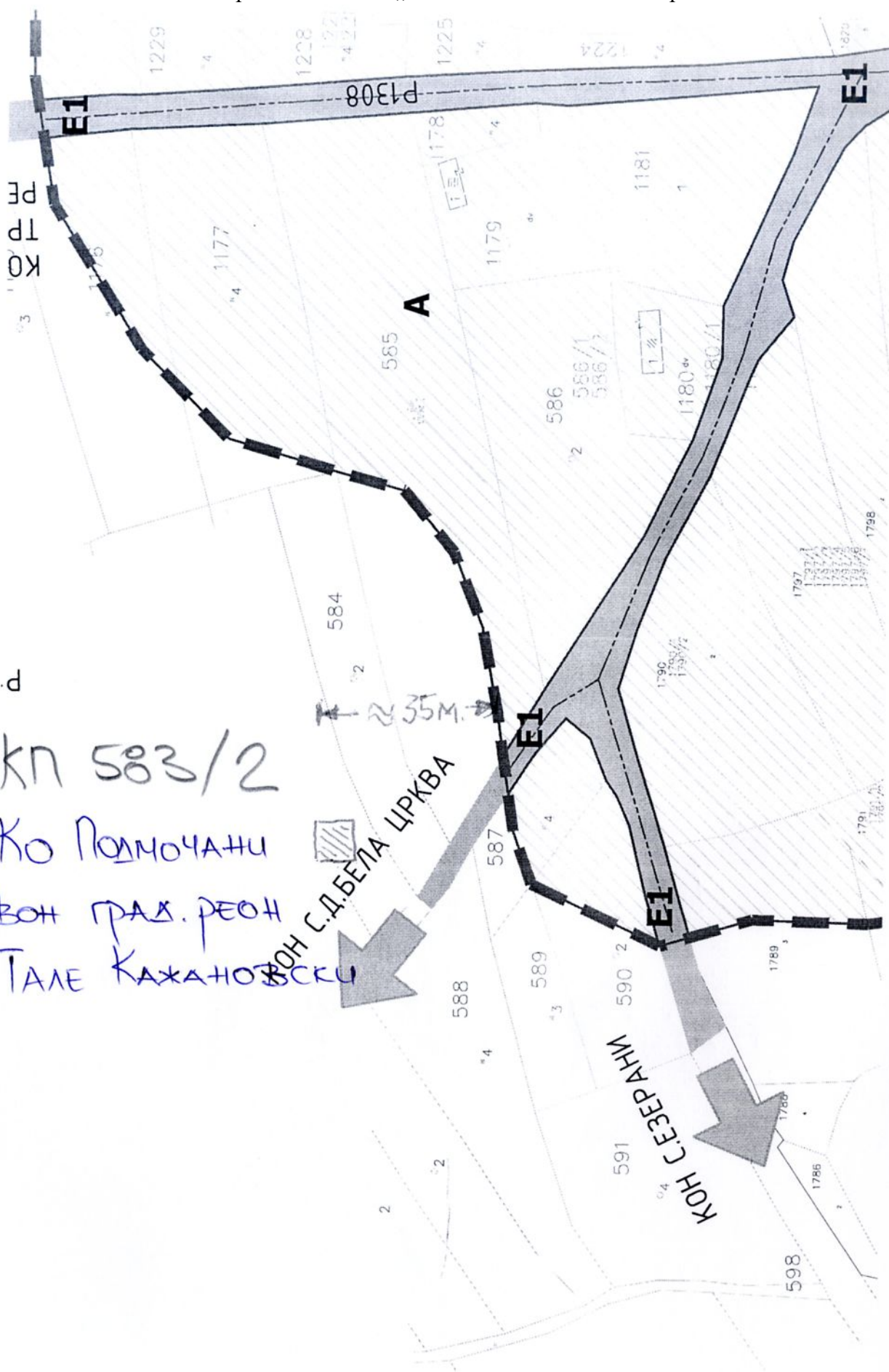

13.

(,, 50 1 3  
” .5/02) 71 1 3  
O (,, ” .7/2010,  
13/2013, 8/2015 11/2015)

.122

.122

28.02.2018

.09-539/13  
05.03.2018

10 4  
 („ „ .23/11, 54/11,  
 155/12, 53/13, 72/13, 44/14, 115/14, 199/14, 124/15, 129/15, 217/15, 31/16  
 190/17), 2, 2, 5 6  
 („ .56/11, 162/12, 95/13, 109/14, 64/15, 217/15 52/16), 22, 1  
 1 („ .5/02), 23  
 1 7 („ .  
 .07/10, 13/13, 08/15 11/15),  
 28.02.2018 , :

.122

1

.122

2

3

.08-456/15  
28.02.2018



КО ПРЕТОР



КП 122 КО ПРЕТОР  
 ЗОН ГРАДЕЖЕН РЕОН  
 УХМР

14.

(,, O 50 1 3 71 1 3  
13/2013, 8/2015 11/2015) („ .5/02) „ .7/2010,

.4194 ,

.4194 ,

28.02.2018 .

.09-539/14  
05.03.2018 . .

10 4  
 („ „ .23/11, 54/11,  
 155/12, 53/13, 72/13, 44/14, 115/14, 199/14, 124/15, 129/15, 217/15, 31/16  
 190/17), 2, 2, 5 6  
 („ .56/11, 162/12, 95/13, 109/14, 64/15, 217/15 52/16), 22, 1  
 1 („ .5/02), 23  
 1 7  
 .07/10, 13/13, 08/15 11/15),  
 28.02.2018 , :

.4194 ,

1

.4194 ,

2

3

.08-456/16  
28.02.2018 . .

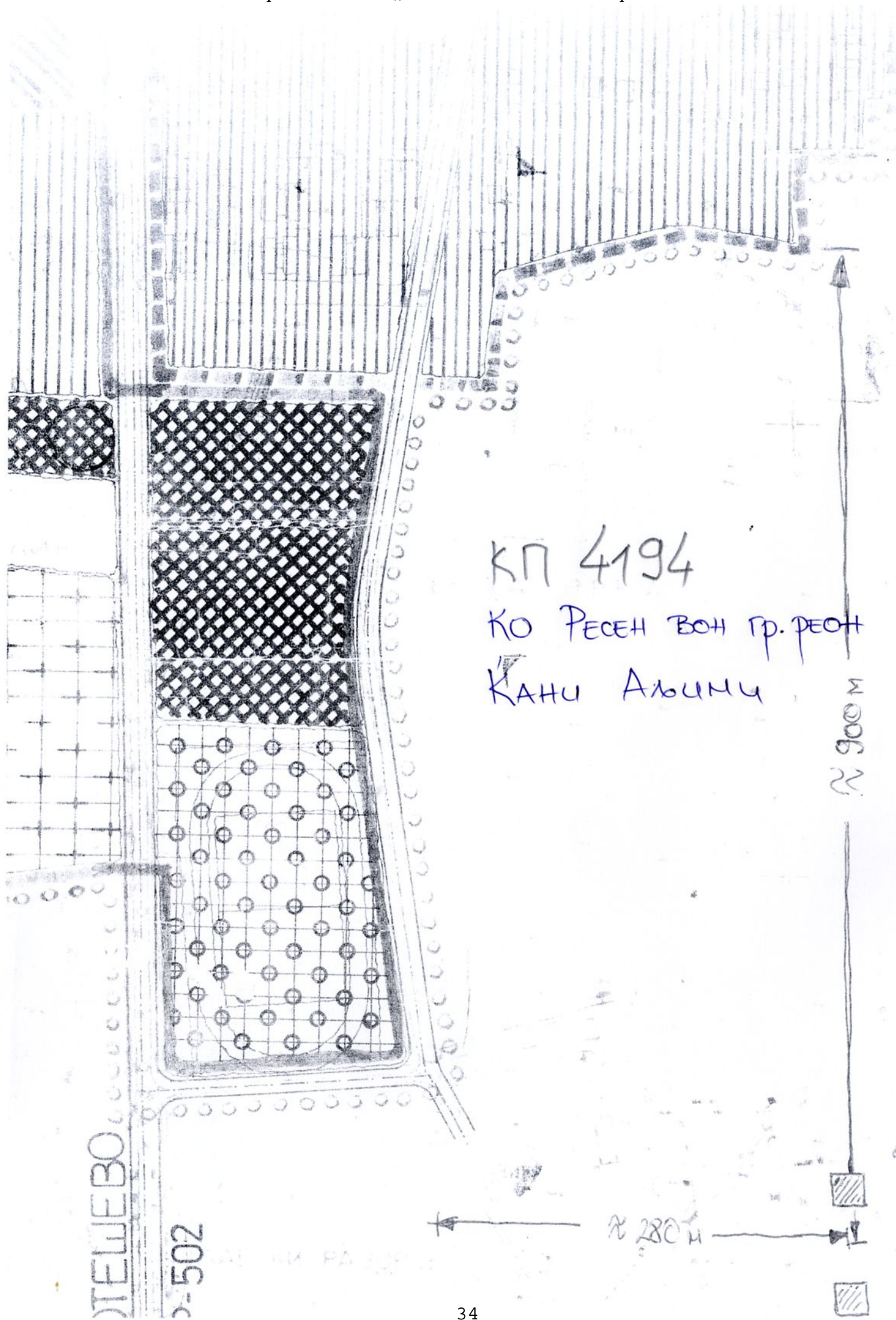

15.

(,, 50 1 3 71 1 3  
” .5/02) ” .7/2010,  
O (,,  
13/2013, 8/2015 11/2015)

.1263

.1263

28.02.2018

.09-539/15  
05.03.2018

10 4  
 („ „ .23/11, 54/11,  
 155/12, 53/13, 72/13, 44/14, 115/14, 199/14, 124/15, 129/15, 217/15, 31/16  
 190/17), 2, 2, 5 6  
 („ .56/11, 162/12, 95/13, 109/14, 64/15, 217/15 52/16), 22, 1  
 1 („ .5/02), 23  
 1 7 („ .  
 .07/10, 13/13, 08/15 11/15),  
 28.02.2018 , :

.1263 ,

1

.1263 ,  
 ,  
 - ,  
 - .

2

3

.08-456/17  
 28.02.2018

ДРМЕНИ



КП 1263  
 КО ДРМЕНИ  
 ВОИ ГРАДЕЖИ  
 РЕОН  
 ИЛИ КАЛЕШКОВСКИ

16.

(,, 50 1 3  
” .5/02) 71 1 3  
O (,, ” .7/2010,  
13/2013, 8/2015 11/2015)

.93/2 ,

.93/2 ,

,  
28.02.2018 .

.09-539/16  
05.03.2018

. .



10 4  
 („ „ .23/11, 54/11,  
 155/12, 53/13, 72/13, 44/14, 115/14, 199/14, 124/15, 129/15, 217/15, 31/16  
 190/17), 2, 2, 5 6  
 („ .56/11, 162/12, 95/13, 109/14, 64/15, 217/15 52/16), 22, 1  
 1 („ .5/02), 23  
 1 7 („ .  
 .07/10, 13/13, 08/15 11/15),  
 28.02.2018 , :

.93/2 ,

1

.93/2 ,

„ .13-12,  
.

2

3

.08-456/18  
28.02.2018

КО СЛВНИЦА

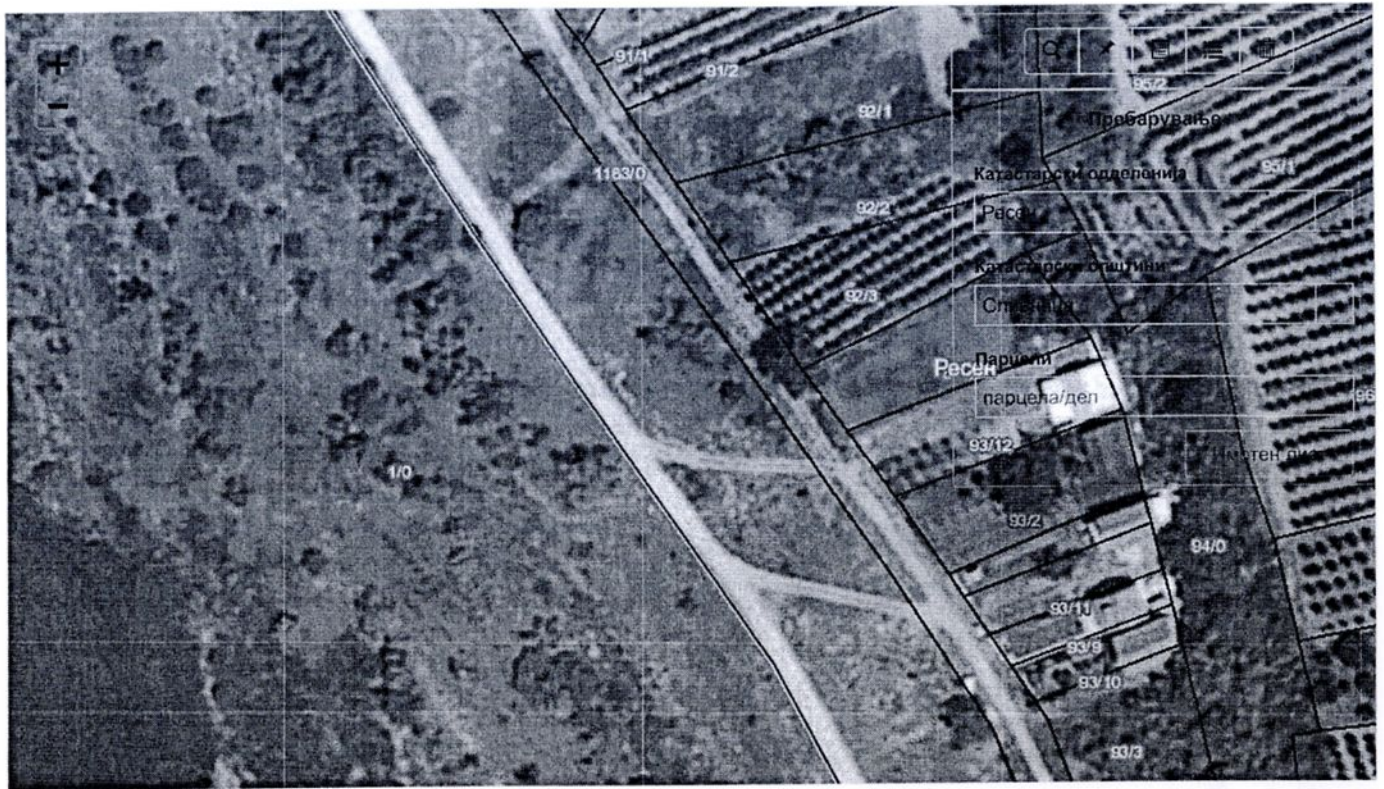

КП 93/2 КО СЛВНИЦА

ВОЧ ГРАДЕЖЕН РЕОН  
ЈОВЕ ГОРГИЕВСКИ



17.

(,, ” 50 1 3 71 1 ” 3  
O .5/02  
13/2013, 8/2015 11/2015) (,, ” .7/2010,

.93/9 ,

.93/9 ,

,  
28.02.2018 .

.09-539/17  
05.03.2018 . .

10 4  
 („ .23/11, 54/11,  
 155/12, 53/13, 72/13, 44/14, 115/14, 199/14, 124/15, 129/15, 217/15, 31/16  
 190/17), 2, 2, 5 6  
 („ .56/11, 162/12, 95/13, 109/14, 64/15, 217/15 52/16), 22, 1  
 1 („ .5/02), 23  
 1 7 („ .  
 .07/10, 13/13, 08/15 11/15),  
 28.02.2018 , :

.93/9 ,

1

.93/9 ,

„ .8/17,

2

3

.08-456/19  
28.02.2018

# КО СЛВНИЦА

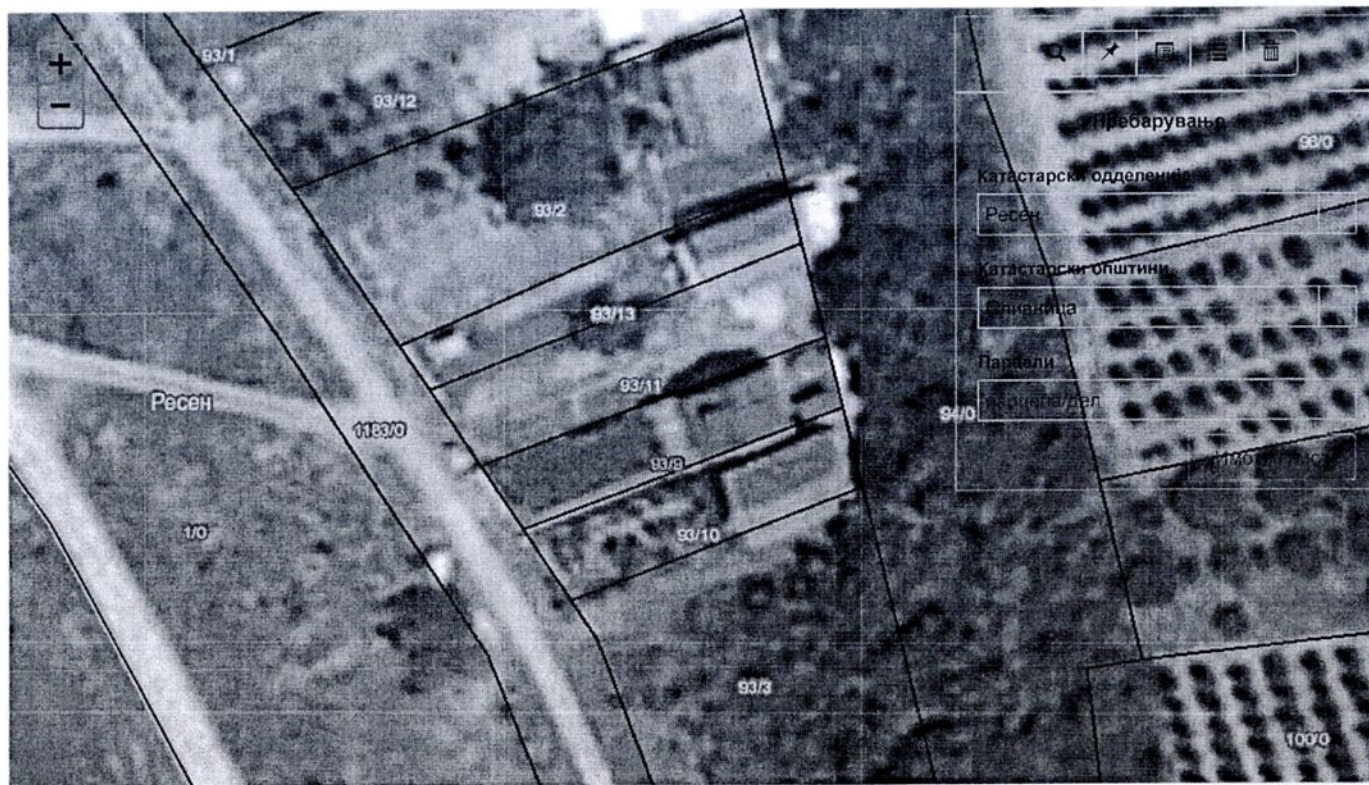

КП 93/9 во КО СЛВНИЦА  
 ВОН ГРАДЕЖЕН РЕОН  
 ГОРГИ ЈАНЕВСКИ

-   
Ортофото  
(Боја)
-   
Ортофото  
(Црно бело)
-   
Топографски  
карти 1:25000
-   
Топографски  
карти 1:50000
-   
Топографски  
карти 1:100000
-   
Топографски  
карти 1:200000
-   
Празна  
подлога

18.

(,, 50 1 3 71 1 3  
O .5/02 )  
13/2013, 8/2015 11/2015) (,, ” .7/2010,

.93/13 ,

.93/13 ,

,  
28.02.2018 .

.09-539/18  
05.03.2018 . .

10 4  
 („ .23/11, 54/11,  
 155/12, 53/13, 72/13, 44/14, 115/14, 199/14, 124/15, 129/15, 217/15, 31/16  
 190/17), 2, 2, 5 6  
 („ .56/11, 162/12, 95/13, 109/14, 64/15, 217/15 52/16), 22, 1  
 1 („ .5/02), 23  
 1 7 („ .  
 .07/10, 13/13, 08/15 11/15),  
 28.02.2018 , :

.93/13

1

.93/13

,  
 , „ „ .23 ,  
 - .

2

3

.08-456/20  
 28.02.2018

КО СЛИВНИЦА

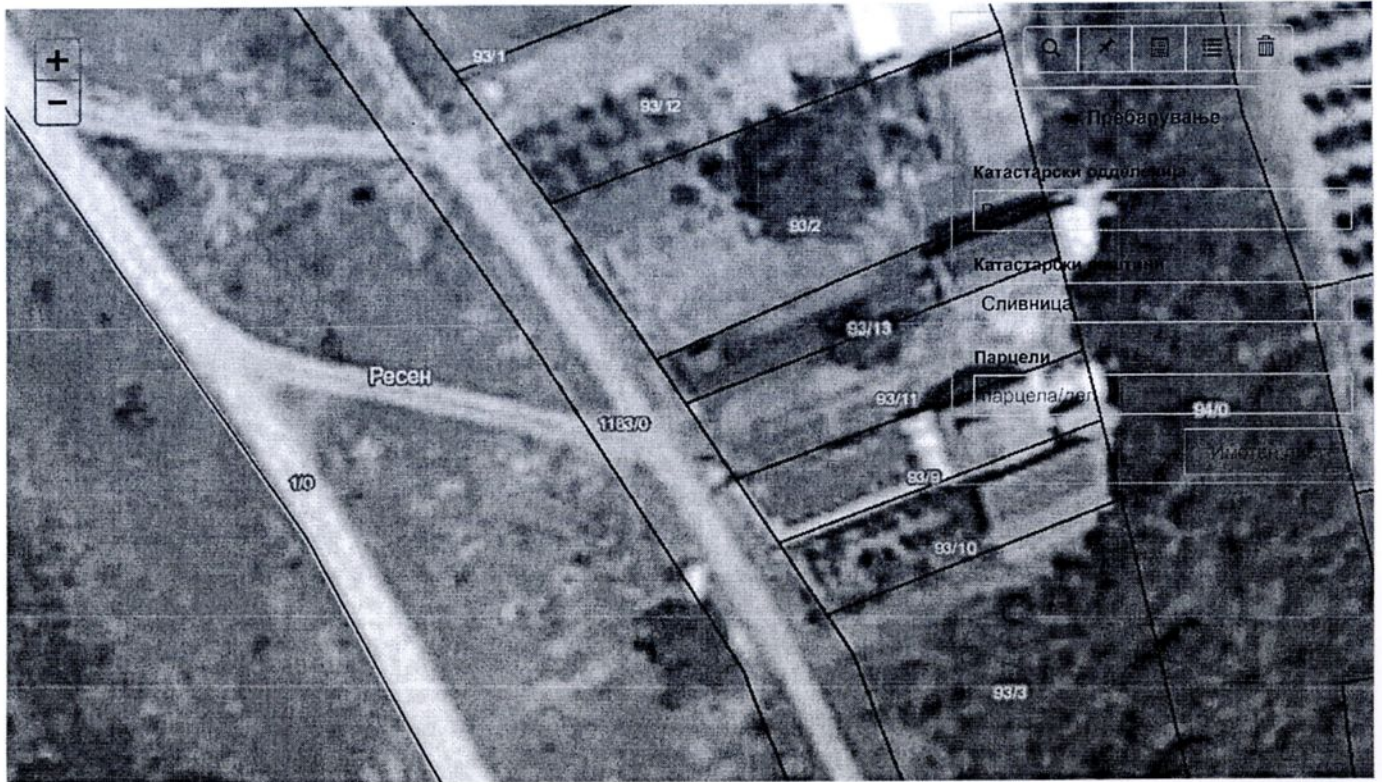

кп 93/13

ВОН ГРАДЕЖЕН РЕОН  
МЕНКА НЕЧОВСКА





19.

(,, 50 1 3  
 ” .5/02) 71 1 3  
 O (,, ” .7/2010,  
 13/2013, 8/2015 11/2015)

.310/5 ,

.310/5 , ,

28.02.2018 .

.09-539/19  
05.03.2018

. .

10 4  
 („ „ .23/11, 54/11,  
 155/12, 53/13, 72/13, 44/14, 115/14, 199/14, 124/15, 129/15, 217/15, 31/16  
 190/17), 2, 2, 5 6  
 („ .56/11, 162/12, 95/13, 109/14, 64/15, 217/15 52/16), 22, 1  
 1 („ .5/02), 23  
 1 7 („ .  
 .07/10, 13/13, 08/15 11/15),  
 28.02.2018 , :

.310/5

1

.310/5

„ .77,

2

3

.08-456/21  
28.02.2018

КП 310/5 КО СТЕЊЕ

ВОН ГРАДЕЖЕН РЕОН  
ПЕТАР УШЕВ



A

С. СТЕЊЕ

УКАЛИСА



20.

(„ ” 50 1 3 71 1 ” 3  
O .5/02  
13/2013, 8/2015 11/2015) („ ” .7/2010,

.364/5 ,  
-

.364/5 ,  
- ,  
28.02.2018 .

.09-539/20  
05.03.2018

. .

10 4  
 („ „ .23/11, 54/11,  
 155/12, 53/13, 72/13, 44/14, 115/14, 199/14, 124/15, 129/15, 217/15, 31/16  
 190/17), 2, 2, 5 6  
 („ .56/11, 162/12, 95/13, 109/14, 64/15, 217/15 52/16), 22, 1  
 1 („ .5/02), 23  
 1 7 („ .  
 .07/10, 13/13, 08/15 11/15),  
 28.02.2018 , :

.364/5

1

.364/5

,  
 - , „103“ .9,  
 - .

2

3

.08-456/22  
 28.02.2018

КП 364/5

КО СТЕЊЕ

ВОН ГРАДЕЖЕН РЕОН  
СВЕТИСЛАВ КРОЧИК



21.

(,, ” 50 1 3 71 1 ” 3  
O .5/02) („ ” .7/2010,  
13/2013, 8/2015 11/2015)

.70 ,

.70 , ,

28.02.2018 .

.09-539/21  
05.03.2018

. .

10 4  
 („ „ .23/11, 54/11,  
 155/12, 53/13, 72/13, 44/14, 115/14, 199/14, 124/15, 129/15, 217/15, 31/16  
 190/17), 2, 2, 5 6  
 („ .56/11, 162/12, 95/13, 109/14, 64/15, 217/15 52/16), 22, 1  
 1 („ .5/02), 23  
 1 7 („ .  
 .07/10, 13/13, 08/15 11/15),  
 28.02.2018 , :

.70

1

.70

, ,  
 „ .111/2-11,  
 -

2

3

.08-456/23  
 28.02.2018



ВЛЕЗОТ - ЛЕСКОЕЦ



КП 70  
КО СТЕПЕ

ВОН ГРАДЕЖЕН РЕОН  
НАУМ ТРАЈЧЕВСКИ

22.

(,, 50 1 3  
” .5/02) 71 1 3  
O (,, ” .7/2010,  
13/2013, 8/2015 11/2015)

.431 ,

.431 ,

,  
28.02.2018 .

.09-539/22  
05.03.2018 . .

10 4  
 („ .23/11, 54/11,  
 155/12, 53/13, 72/13, 44/14, 115/14, 199/14, 124/15, 129/15, 217/15, 31/16  
 190/17), 2, 2, 5 6  
 („ .56/11, 162/12, 95/13, 109/14, 64/15, 217/15 52/16), 22, 1  
 1 („ .5/02), 23  
 1 7 („ .  
 .07/10, 13/13, 08/15 11/15),  
 28.02.2018 , :

.431

1

.431

,  
 , „487“ .11 ,  
 - .

2

3

.08-456/24  
 28.02.2018

КП 431 КО КУРБИНОВО  
ВОЧ ГРАДЕЖЕН РЕОН  
ЛУБИЦА ГОРГИЕВСКА

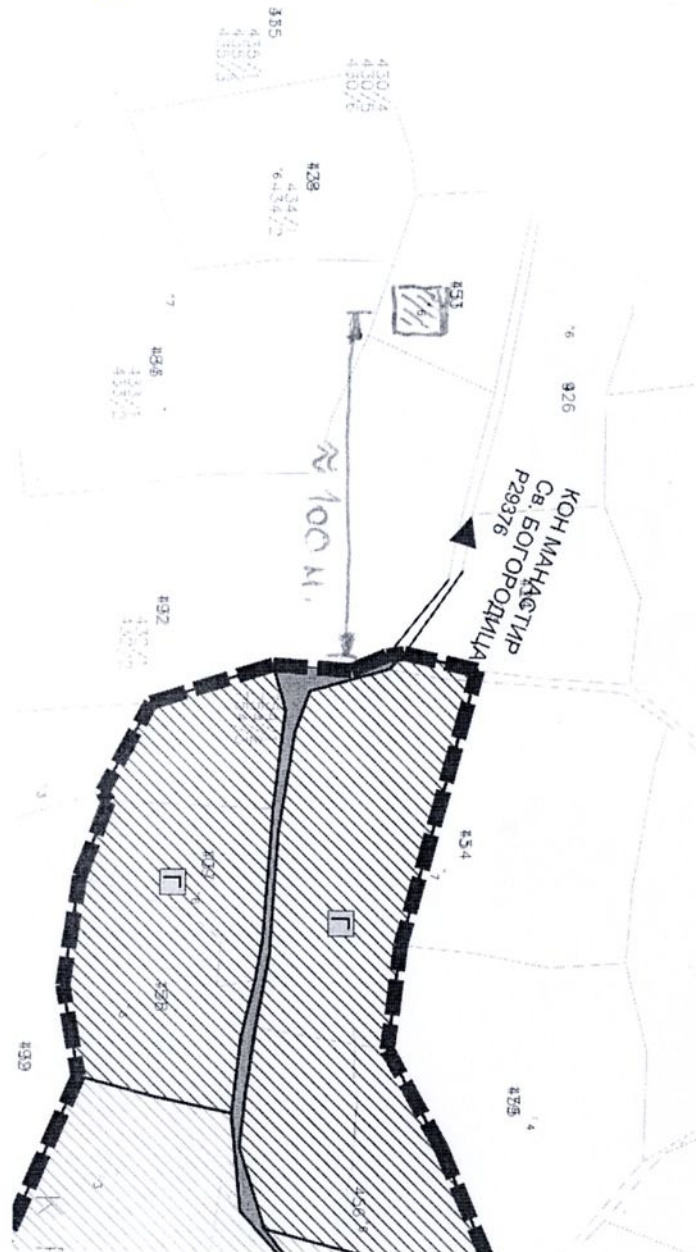

КО Курбиново

23.

(,, ” 50 1 3 71 1 3  
 O .5/02 )  
 13/2013, 8/2015 11/2015) (,, ” .7/2010,

.93/6, .94 .1183 ,

.93/6, .94 .1183  
 ,  
 28.02.2018 .

.09-539/23  
 05.03.2018

..

10 4  
 („ „ .23/11, 54/11,  
 155/12, 53/13, 72/13, 44/14, 115/14, 199/14, 124/15, 129/15, 217/15, 31/16  
 190/17), 2, 2, 5 6  
 („ .56/11, 162/12, 95/13, 109/14, 64/15, 217/15 52/16), 22, 1  
 1 („ .5/02), 23  
 1 7 („ .  
 .07/10, 13/13, 08/15 11/15),  
 28.02.2018 , :

.93/6, .94 .1183

1

.93/6, .94 .1183 , „ , „ .11 ,  
 - .

2

3

.08-456/25  
28.02.2018

КО СЛВНИЦА

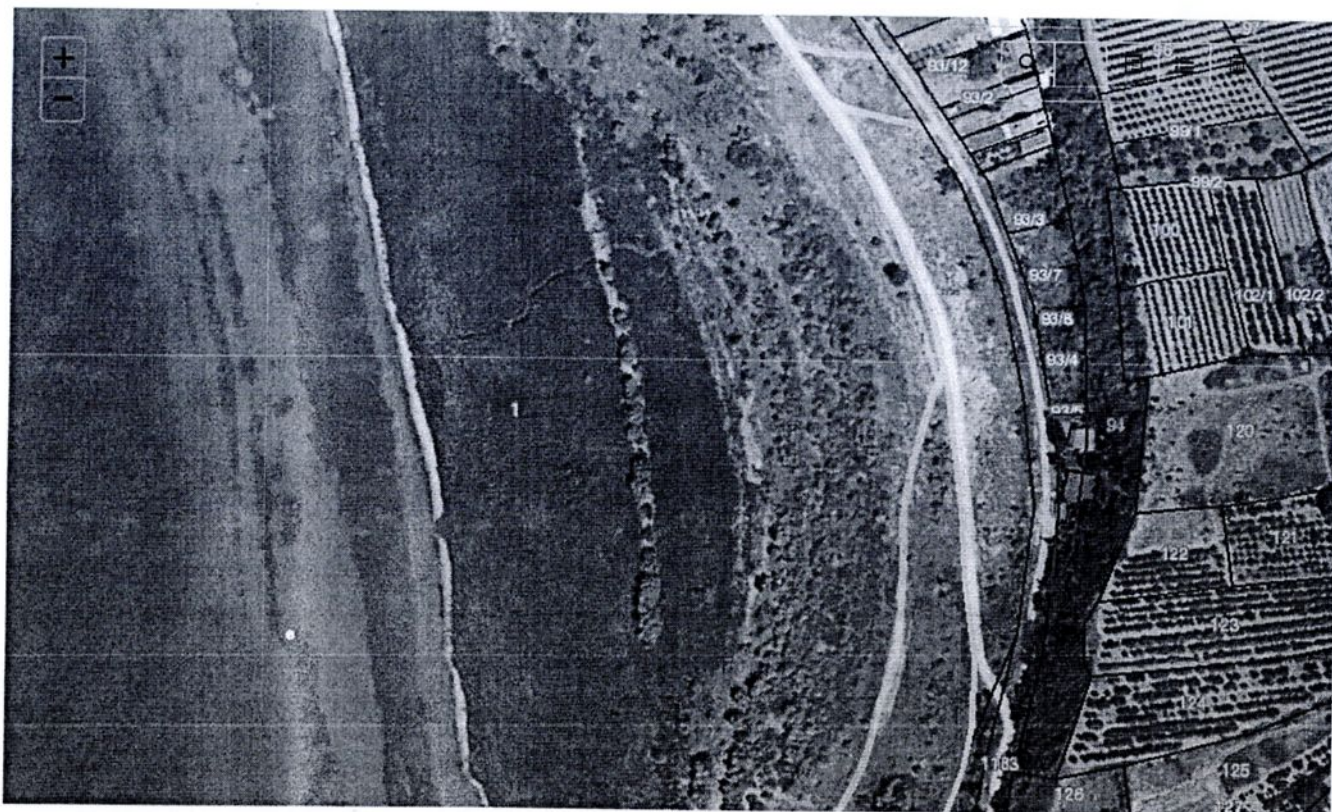

КП 93/6 ; 94

КО СЛВНИЦА

- Вон градежен реот

Михаил Ѓорѓиевски

24.

(,, 50 1 3  
" .5/02) 71 1 3  
O (,, " .7/2010,  
13/2013, 8/2015 11/2015)

.93/6 .94 ,

.93/6 .94 ,

28.02.2018 .

.09-539/24  
05.03.2018

. .



10 4  
 („ „ .23/11, 54/11,  
 155/12, 53/13, 72/13, 44/14, 115/14, 199/14, 124/15, 129/15, 217/15, 31/16  
 190/17), 2, 2, 5 6  
 („ .56/11, 162/12, 95/13, 109/14, 64/15, 217/15 52/16), 22, 1  
 1 („ .5/02), 23  
 1 7 („ .  
 .07/10, 13/13, 08/15 11/15),  
 28.02.2018 , :

.93/6 .94

1

.93/6 .94

.70 ,

- ' ' " "

2

3

.08-456/26  
28.02.2018

КО СШВНИЦА

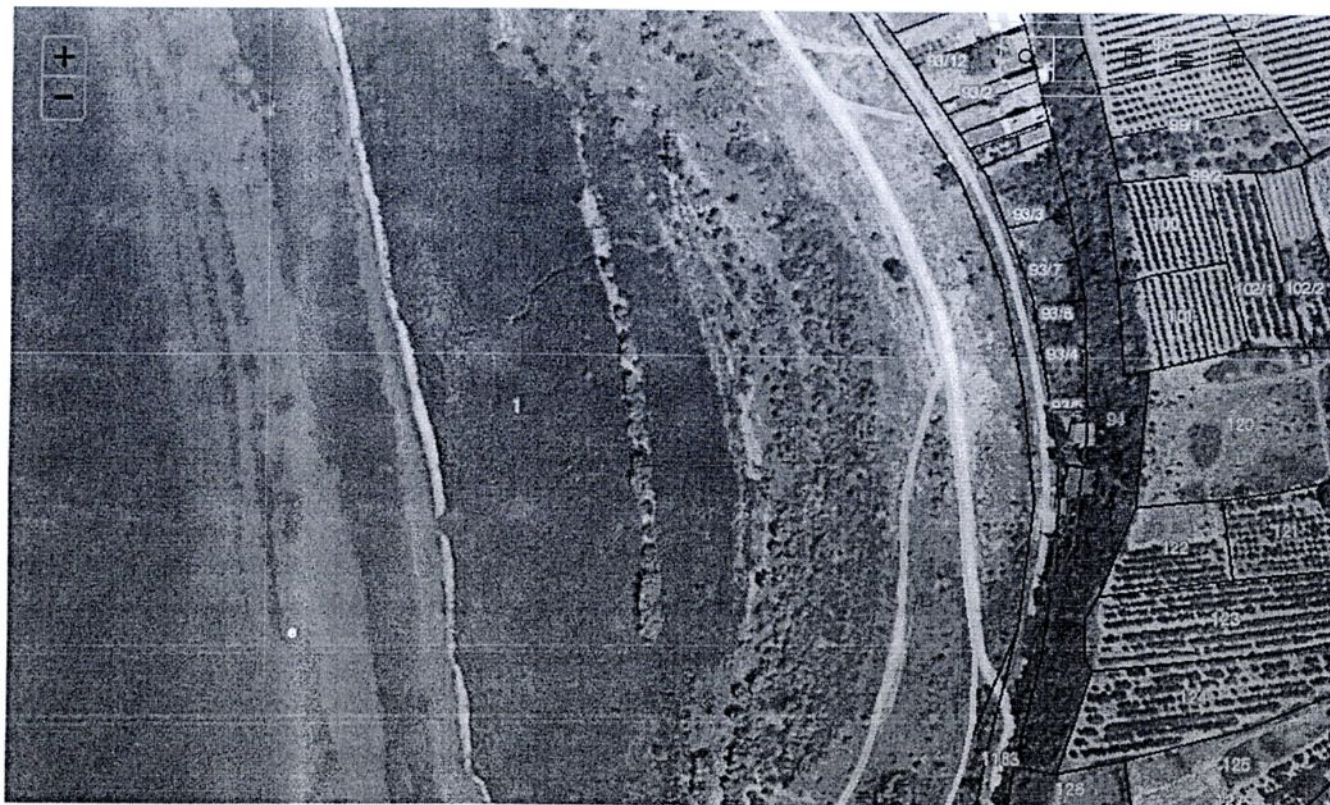

КП 93/6 ; 94

КО СШВНИЦА

ВОН ГРАДЕЖЕН РЕОНИ

КРУМЕ АТАНАСОВ И

ДУШАНКА АТАНАСОВА

25.

(,, ” 50 1 3 71 1 ” 3  
O .5/02  
13/2013, 8/2015 11/2015) (,, ” .7/2010,

.93/10 ,

.93/10 ,

,  
28.02.2018 .

.09-539/25  
05.03.2018 . .

10 4  
 („ „ .23/11, 54/11,  
 155/12, 53/13, 72/13, 44/14, 115/14, 199/14, 124/15, 129/15, 217/15, 31/16  
 190/17), 2, 2, 5 6  
 („ .56/11, 162/12, 95/13, 109/14, 64/15, 217/15 52/16), 22, 1  
 1 („ .5/02), 23  
 1 7 („ .  
 .07/10, 13/13, 08/15 11/15),  
 28.02.2018 , :

.93/10

1

.93/10

2

3

.08-456/27  
28.02.2018

КО СЛИВНИЦА

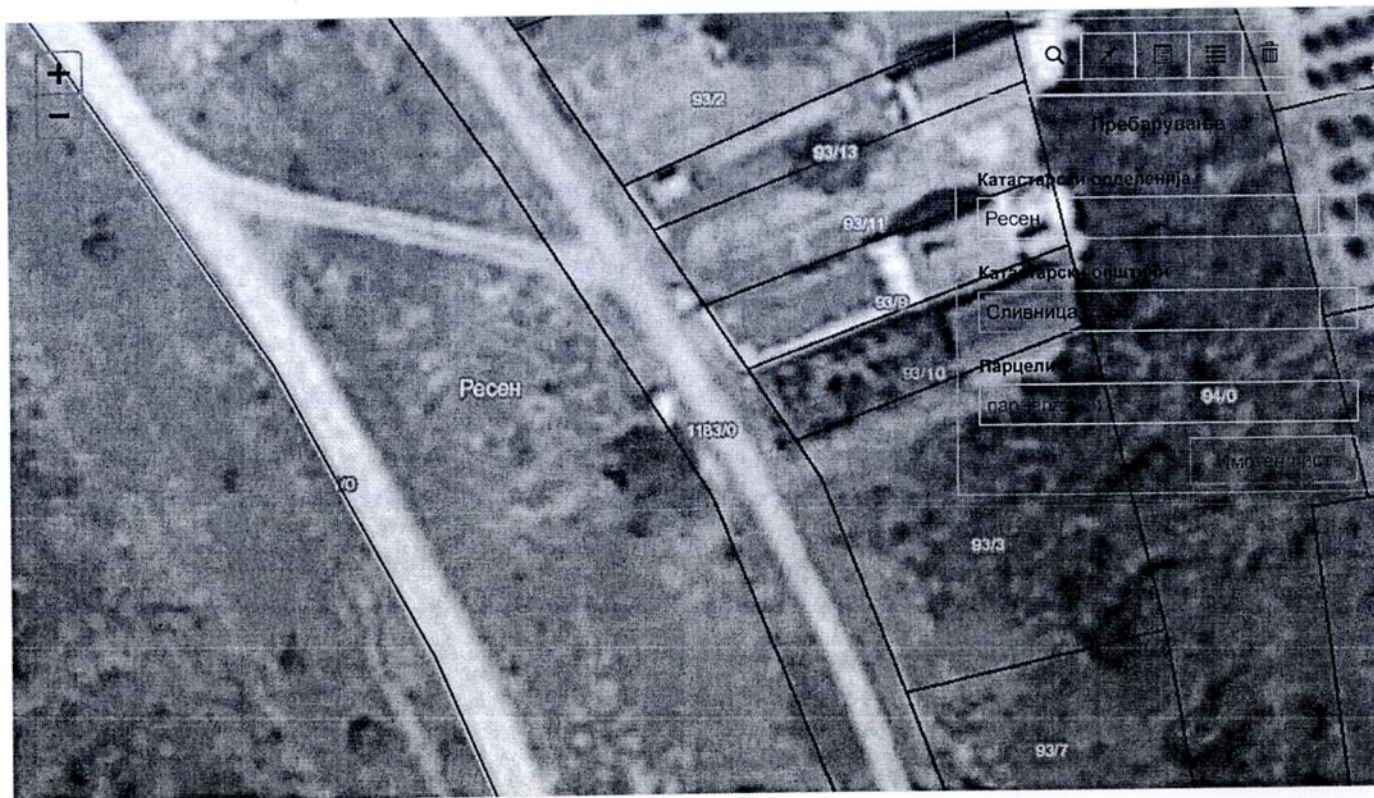

КП 93/10 КО СЛИВНИЦА

ВОН ГРАДЕЖЕН РЕОН  
Киро ПЕЦАКОВСКИ



26.

(,, 50 1 3 71 1 3  
” .5/02) ” .7/2010,  
O (,,  
13/2013, 8/2015 11/2015)

.402 ,

.402 ,

,  
28.02.2018 .

.09-539/26  
05.03.2018 . .

10 4  
 („ „.23/11, 54/11,  
 155/12, 53/13, 72/13, 44/14, 115/14, 199/14, 124/15, 129/15, 217/15, 31/16  
 190/17), 2, 2, 5 6  
 („ .56/11, 162/12, 95/13, 109/14, 64/15, 217/15 52/16), 22, 1  
 1 („ .5/02), 23  
 1 7 („ .  
 .07/10, 13/13, 08/15 11/15),  
 28.02.2018 , :

.402

1

.402 , „6- „ , .12,  
 - .

2

3

.08-456/28  
 28.02.2018

Кс Перово

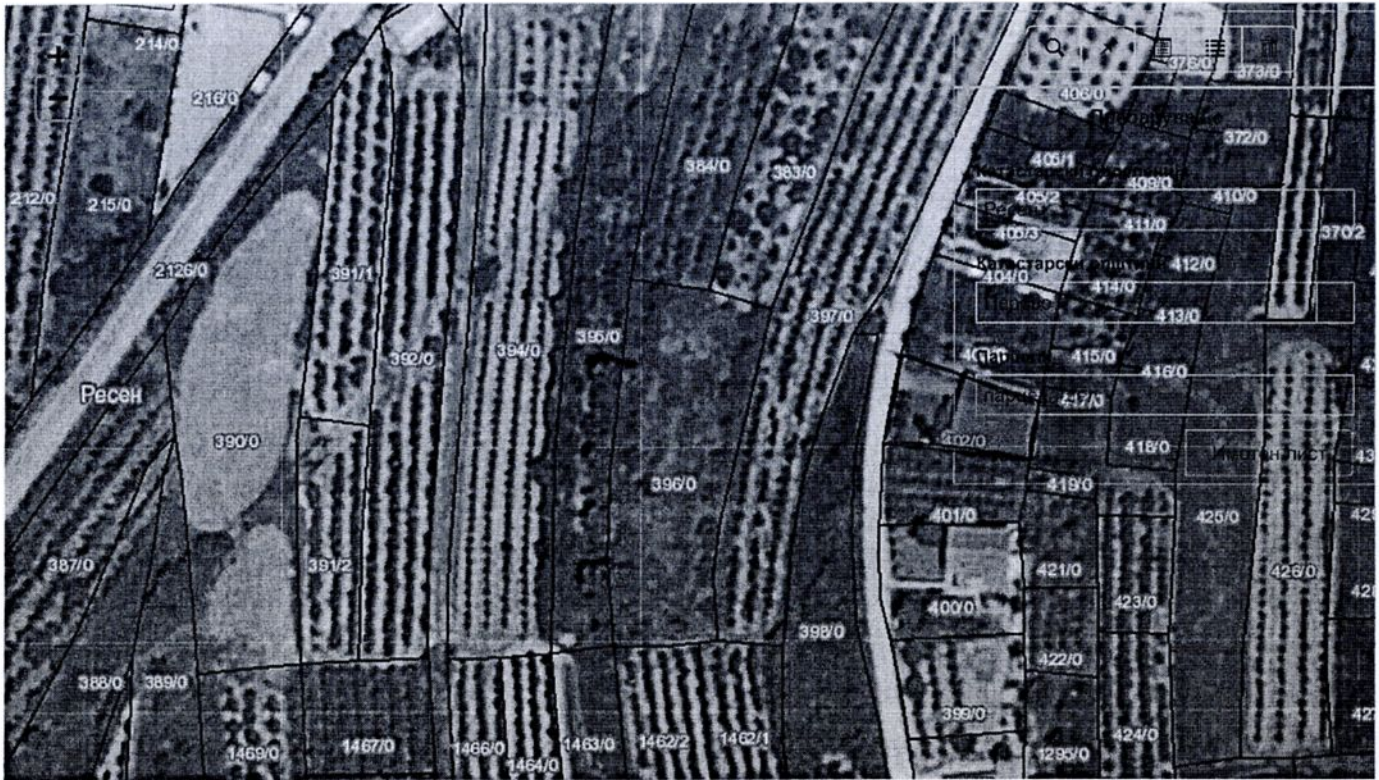

КД 402 КО Перово  
 ВОН ГРАДЕЖЕН РЕОНИ  
 ПАНДЕ КАШКАРОВСКИ





27.

(„ 50 1 3 71 1 3  
O .5/02 )  
13/2013, 8/2015 11/2015) („ ” .7/2010,

.759/1

.759/1

28.02.2018

.09-539/27  
05.03.2018

10 4  
 („ „ .23/11, 54/11,  
 155/12, 53/13, 72/13, 44/14, 115/14, 199/14, 124/15, 129/15, 217/15, 31/16  
 190/17), 2, 2, 5 6  
 („ .56/11, 162/12, 95/13, 109/14, 64/15, 217/15 52/16), 22, 1  
 1 („ .5/02), 23  
 1 7 („ .  
 .07/10, 13/13, 08/15 11/15),  
 28.02.2018 , :

.759/1

1

.759/1

2

3

.08-456/29  
28.02.2018

КП 759/1 КО ШТРБОВО  
ВОН ГРАДЕЖЕН РЕОН  
НИКОЛА ВАСИЛЕВСКИ

КО ШТРБОВО



28.

(,, 50 1 3  
” .5/02) 71 1 3  
O (,, ” .7/2010,  
13/2013, 8/2015 11/2015)

.947/2

.947/2

28.02.2018

.09-539/28  
05.03.2018

10 4  
 („ .23/11, 54/11,  
 155/12, 53/13, 72/13, 44/14, 115/14, 199/14, 124/15, 129/15, 217/15, 31/16  
 190/17), 2, 2, 5 6  
 („ .56/11, 162/12, 95/13, 109/14, 64/15, 217/15 52/16), 22, 1  
 1 („ .5/02), 23  
 1 7 („ .  
 .07/10, 13/13, 08/15 11/15),  
 28.02.2018 , :

.947/2 ,

1

.947/2 , ,

2

3

.08-456/30  
28.02.2018

КО ДРМЕЧУ



КП 947/2 КО ДРМЕЧУ  
- ЗЕМЉИЛО, ГОРЧЕ ГОРГUEВСКИ

29.

(,, O 50 1 3 71 1 3  
 13/2013, 8/2015 11/2015) („ .5/02) „ .7/2010,

.5001/2 .5001/6 ,

.5001/2 .5001/6 ,

,  
 28.02.2018 .

.09-539/29  
 05.03.2018 . .

10 4  
 („ .23/11, 54/11,  
 155/12, 53/13, 72/13, 44/14, 115/14, 199/14, 124/15, 129/15, 217/15, 31/16  
 190/17), 2, 2, 5 6  
 („ .56/11, 162/12, 95/13, 109/14, 64/15, 217/15 52/16), 22, 1  
 1 („ .5/02), 23  
 1 7 („ .  
 .07/10, 13/13, 08/15 11/15),  
 28.02.2018 , :

.5001/2 .5001/6 ,

1

.5001/2 , .5001/6 ,

-2 .

2

3

.08-456/31  
28.02.2018



ДУП УЕ-2

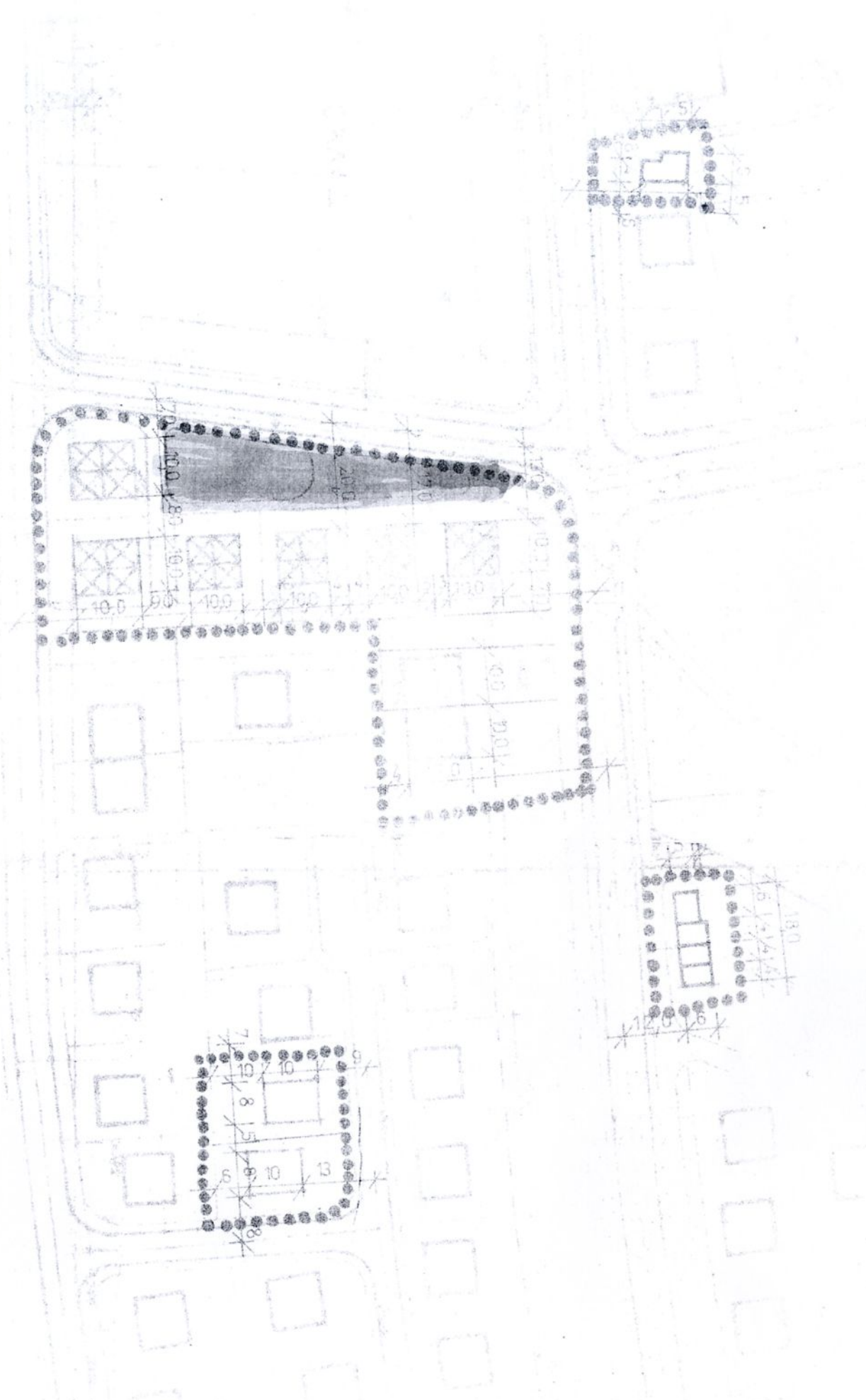

КП 5001/2

КП 5001/6

КО РЕСЕН, ЗЕЛЕНУЛО  
НЕБУ УСМАУЛОВ

1.		.....	.1
2.	/ 2008-0446 ：“	“	
	”	“ (“	
	“ 83/10)	”	
	“ (“		
	“ 154/2010),	.....	.5
3.		.....	.7
4.	„11	” –	.....
			.8
5.		.....	.10
6.	’	2017/2018	
”	” –	.....	.13
7.		2017/2018	
”	” –	.....	.14
8.	.1618	.....	.15

9.	.202/1	,	.
-	.....		. 18
10.	.93/12	,	.
.....			. 21
11.	.202/1	,	.
-	.....		. 24
12.	.583/2	,	.
-	.....		. 27
13.	.122	,	,
-	.....		. 30
14.	.4194	,	.
.....			. 33
15.	.1263	,	.
.....			. 36
16.	.93/2	,	.
.....			. 39

17.	.93/9 ,	.42
18.	.93/13 ,	.45
19.	.310/5 , .....	.48
20.	.364/5 ,	- .51
21.	.70 ,	.54
22.	.431 ,	.57
23.	.93/6, .94 .1183	.60
24.	.93/6 .94 ,	.63
25.	.93/10 ,	.66

26.

.402 ,  
..... .69

27.

.759/1 ,  
..... .72

28.

.947/2 , ,  
..... .75

29.

.5001/2 .5001/6 ,  
..... .78